

John A. Mahon
OF THE
RANCHO EL SOBRENTE

CONTRA COSTA Co.,
CALIFORNIA.

as surveyed at the request of the plaintiffs
in the partition suit of **ADAMS et al. vs. HOPKINS et al.**
in the Superior Court of Contra Costa Co.

July 1893

Scale: 10 chains to 1 inch

Thos. A. Mahon.

Areas

| | |
|-----------------------|----------------|
| Ward and Smith League | 3444.78 Acres |
| Kelly League | 4038.25 " |
| Thornton Tract | 1000.00 " |
| Baden | 507.18 " |
| Brissac | 972.38 " |
| Welch | 70.04 " |
| | 10082.63 " |
| Possessions | 8540.49 " |
| Total Area | 19633.03 Acres |

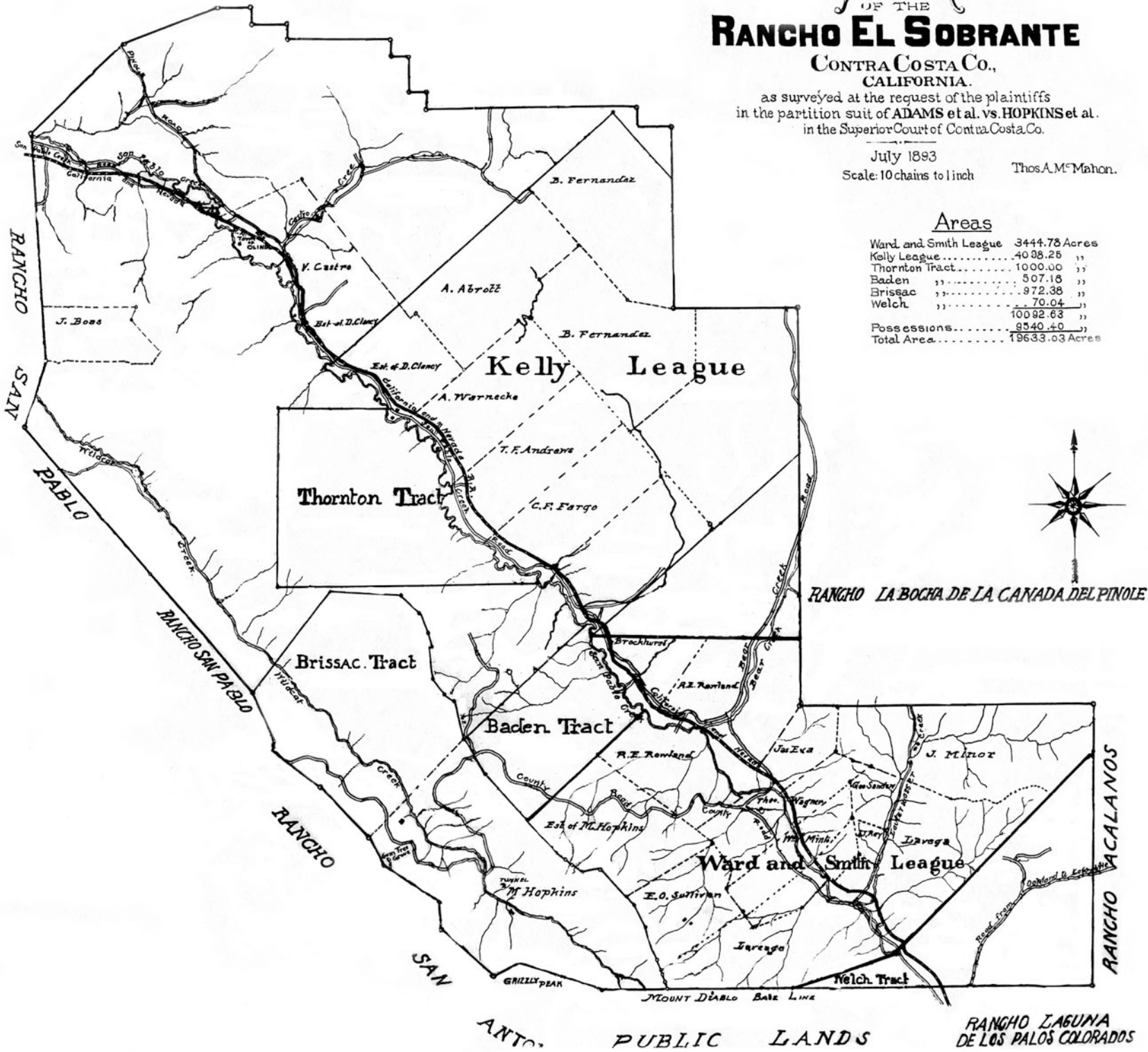

RANCHO LA BOCHA DE LA CANADA DEL PINOLE

RANCHO LAGUNA
DE LOS PALOS COLORADOS

PUBLIC LANDS